Children & Family Hubs

Hackney

Well Street Common & Hackney Marshes Neighbourhood

Activity Timetable (term time only)

Date: **September to December 2024**

VENUE	MONDAY	TUESDAY	WEDNESDAY	THURSDAY	FRIDAY
Daubeney Children & Family Hub 103 Daubeney Road London E5 0EG T. 020 8525 7040 E.CFHUB@daubeney.hackney.sch.uk	**Sing & Sign with Corin (0-5 years)** 2.15pm– 3.00pm Begins 16/09/2024 at Daubeney School 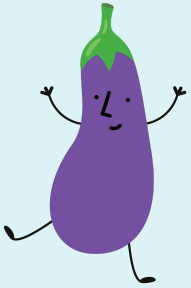	**Wigglers & Jigglers Under Ones Group** 10.30am– 11.30am Begins 24/09/2024 at Daubeney School ---------- **Mini Movers with Physiotherapist** 10.30am– 11.30am 24/09/2024 and 26/11/2024 at Daubeney School ---------- **Paediatric 1st Aid Workshop for New Parents** 10.00am– 12.00pm 18/09/2024 at Daubeney School Booking only	**Stay & Play (0-5 Years)** 10.00am– 12.00pm Begins 25/09/2024 at Daubeney School ---------- **Health Clinic** 1.00pm– 3.30pm at Lower Clapton Surgery Call: 020 7683 4151 ---------- **Infant Feeding Support Drop- In** 1.00pm– 2.30pm At Clapton Park Children's centre ---------- **Starting Solids Workshop** 10.00am– 12.00pm 25/09/2024 at Daubeney School Booking only ---------- **Portion Size Workshop** 10.00am– 12.00pm 02/10/2024 at Daubeney School Booking only	**Baby Massage** 10.00pm– 11.30am Begins 26/09/2024 at Daubeney School Booking only call 0208 525 7040 ---------- **Baby Bells with Hartbeeps Drop-In** (for non-crawling age children) 1.00pm– 1.45pm Begins 19/09/2024 at Daubeney School	**Stay & Play with Forest School** (18 months to 3 years only) 10.00am– 12.00pm Begins 27/09/2024 at Daubeney School

Children & Family Hubs

Hackney

Well Street Common & Hackney Marshes Neighbourhood

Activity Timetable (term time only)

Date: **September to December 2024**

VENUE	MONDAY	TUESDAY	WEDNESDAY	THURSDAY	FRIDAY
Wentworth Children's Centre Granard House Bradstock Road Hackney E9 5BN T. 020 8985 34912 E.childrencentre@wentworth.hackney.sch.uk	**Antenatal Clinic** 9.00am– 4.00pm ---------- **Stay & Play (0-4 Years)** 9.30am– 11.30am ---------- **London Rhymes** 10.00am– 11.00am By invitation only Start from 29th Sept ---------- **Fussy Eating Workshop** 28/10/2024 1.00pm - 3.00pm Childcare provided By booking only ---------- **Stay & Play (0-4 Years)** 1.00apm– 3.00pm	**Tiny Tots Time (0-12 months)** 9.30am– 11.30am Drop-in ---------- **Starting Solids Workshop** 08/10/2024 9.30am– 11.30am Booking only ---------- **Mini Movers with Physiotherapist** 08/10/2024 and 10/12/2024 10.00am– 11.00am Drop-in ---------- **Respite Creche** 1.00pm– 3.00pm By referral only	**Stay & Play (0-4 Years)** 9.30am– 11.30am Drop-in ---------- **Baby Massage Course** 18/09/2024– 09/10/2024 and 06/11/2024– 27/11/2024 10.00am– 11.00am Booking only ---------- **Paediatric 1st Aid Workshop for New Parents** 16/10/2024 9.30am– 11.30am Booking only ---------- **Respite Creche** 1.00pm– 3.00pm By referral only	**Tiny Tots Time (0-12 months)** 9.30am– 11.30am Drop-in ---------- **Starting Solids Workshop** 05/12/2024 9.30am– 11.30am By booking only ---------- **Stay & Play (0-4 Years)** 1.00pm– 3.00pm Drop-in	**Stay & Play (0-4 Years)** (no session on 26/04/2024) 9.30am– 11.30am ---------- **Autumn walk in Victoria Park** 04/10/2024 9:30am– 11:00am

Children & Family Hubs

Hackney

Well Street Common & Hackney Marshes Neighbourhood

Activity Timetable (term time only) Date: **September to December 2024**

VENUE	MONDAY	TUESDAY	WEDNESDAY	THURSDAY	FRIDAY
Gainsborough Children's Centre Berkshire Road Hackney E9 5ND T. 020 8985 4622 E:admin@gainsborough.hackney.sch.uk	**Stay and Play** 1.00pm– 3.00pm 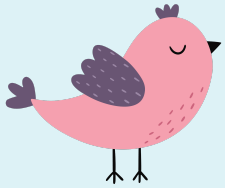	**Sensory Stay and Play** 9.30am– 11.30am ---------- **Massy Play** 1.30pm– 3.30pm ---------- **Weaning Support Session** 2.00pm– 3.00pm	**PEEP - Learning Together Programme (3-4 years)** 9.30am– 11.30am Booking only ---------- **BFI Drop-In Session** 9.00am– 11.00am ---------- **Stay and Play/My Journey** 9.30am– 11.30am ---------- **Baby Massage Course** 2.00pm– 3.00pm 18/09/2024–16/10/2024 and 13/11/2024– 11/12/2024 Booking only	**Childminder's Group** 9.30am– 11.30am ---------- **Baby Yoga** 1.30pm– 2.30pm 19/09/2024–17/10/2024 and 14/11/2024– 12/12//2024 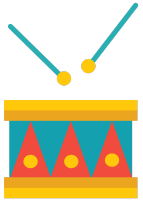	**Art & Craft Stay & Play** 1.30pm– 3.30pm ---------- **HENRY 8 weeks Programme** Booking only

Children & Family Hubs

Hackney

Well Street Common & Hackney Marshes Neighbourhood

Activity Timetable (term time only)

Date: **September to December 2024**

VENUE	MONDAY	TUESDAY	WEDNESDAY	THURSDAY	FRIDAY
Millfields Children's Centre Elmcroft Street Hackney E5 0SQ T. 020 8525 6410 E:ccinfo@millfields.hackney.sch.uk	**Baby Massage Course** 1.30pm– 3.00pm 23/09/2024 and 4/11/2024 Booking only ---------- **Starting Solids Worksop with HENRY** 9/092024 and 16/12/2024 1.00pm– 3.00pm Booking only ---------- **Mini Movers** 1.30pm– 2.30pm 16/09/2024 and 18/11/2024	**Stay & Play** **(0-5 years)** 10.00am– 11.30am 	**Stay & Play** **(0-5 years)** 10.00am– 11.30am ---------- **Baby Sign** (Best for 3 to 12 months) 1.30pm– 2.30pm	**Stay & Play** **(0-5 years)** 10.00am– 11.30am 	**Music & Movement** **(0-5 years)** 10.00am– 11.30am

Children & Family Hubs

Hackney

Well Street Common & Hackney Marshes Neighbourhood

Activity Timetable (term time only)

Date: **September to December 2024**

VENUE	MONDAY	TUESDAY	WEDNESDAY	THURSDAY	FRIDAY
Clapton Park Children's Centre 161 Daubeney Road London E5 0EP T. 020 8986 7437 Email: claptonpark@learningtrust.co.uk	**Sign & Sign with Corin** 1.00pm– 1.45pm ---------- **Sensory Play** 12.30pm– 1.30am ---------- **Sensory Toy Library** 1.30pm– 2.00pm 	**Play and Learn / Toy Library** 10.00am–12.00pm	**Forest school Outdoor learning Drop-In** 10.00am– 11.30am (paid sessions: £6 to £25) ---------- **Garden Club** 9.30am– 11.30am ---------- **Childminder's Drop-In** 10.00am– 12.00pm ---------- **Sensory Toy Library** 1.00pm– 1.30pm ---------- **Sensory Play** 1.30pm– 2.30am	**Messy Play** 10.00am– 12.00pm 	**Under 18 months Session** 10.00am– 12.00pm ---------- **Baby Massage Course (5 weeks)** 10.00am– 10.045am 09/09/2024– 07/10/2024 and 04/11/2024– 02/12/2024 Booking only (£5)

Children & Family Hubs

Hackney

Well Street Common & Hackney Marshes Neighbourhood

Activity Timetable (term time only) Date: **September to December 2024**

VENUE	MONDAY	TUESDAY	WEDNESDAY	THURSDAY	FRIDAY
Morningside Children's Centre Chatham Road Hackney E9 6LL T. 020 8522 2400 E.centre@morningside.hackney.sch.uk	**Messy Play/ My Journey Drop-in session (0-5 years)** 9.00am– 11.30am ---------- **First Step Psychology Support** 9.00pm– 5.00pm Referral only ---------- **Tiny tots/ My Journey Drop-in session (0-2 years)** 1.30pm– 3.00pm	**Baby Yoga with Karen (6 weeks to 8 months)** 10.00– 11.00am 17/09/2024– 15/10/2024 and 12/11/2024– 10/12/2024 Booking only ---------- **Baby Massage (6 weeks to 8 months)** 11.30am– 1.00pm 17/09/2024– 15/10/2024 and 12/11/2024– 10/12/2024 Booking only 	**Stay & Play/ Mini Library & Cloths Swap Drop-in session (0-5 years)** 9.00am– 11.30am ---------- **Stay & Play/Moving, Rolling & Time to Explore Drop-In Session (0-12 months)** 1.30pm– 3.00pm	**Baby Bells with Hartbeeps Drop-In (for non-crawling age children)** 10.30am– 11.15am 	**Infant Feeding Support** 9.00am -1.00pm By appointment only ---------- **Music with Double Bass Dan (0-5 years)** 9.30am– 1.00am or 10.15am– 10.45am

Children & Family Hubs

Activities & Support

Contact us

Daubeney Children & Family Hub
020 8525 7040
E.CFHUB@daubeney.hackney.sch.uk

Wentworth Children's Centre
020 8985 34912
E.childrencentre@wentworth.hackney.sch.uk

Gainsborough Children's Centre
020 8985 4622
E.admin@gainsborough.hackney.sch.uk

Clapton Park Children's Centre
020 8986 7437
E.claptonpark@learningtrust.co.uk

Millfields Children's Centre
020 8525 6410
E.ccinfo@millfields.hackney.sch.uk

Morningside Children's Centre
020 8522 2400
E.centre@morningside.hackney.sch.uk

For full programme of activities and services call the respective centre.
Or
visit: **education.hackney.gov.uk/search/childrens-centres**

Childcare

For more information on childcare vacancies contact:
Wentworth Children's Centre
020 8985 34912

Clapton Park Children's Centre
020 8986 7437

You can also find out if you are eligible for **FREE** fifteen hours childcare for 2 year olds and 30 Hours Childcare for 3 & 4 year olds. For more information go to:
education.hackney.gov.uk/

Clothes for children drop-in

Bring clothes and swap clothes. The last Friday of each month, 10.30am– 12pm, at **Daubeney Children & Family Hub**.

Family Support

If you would like support with family life, finances issues and other issues, speak to the Family Support Service. They can provide one-to-one support or direct you to where you can access relevant support.

Please call Family Support at Daubeny C&F Hub
Monday to Friday, 9am– 4.30pm
on
020 8525 7040

Rose vouchers

To find out if you are eligible for rose vouchers for **FREE** fruit & vegetables, please contact **Daubeney Children & Family Hub.**

Children & Family Hubs

Hackney

Activities & Support

Healthy Start vitamins

FREE vitamins for pregnant women, new mums and Children under four.
You can collect Healthy Start Vitamins Monday– Friday, 9– 4pm
from **Daubeney Children & Family Hub.**

Infant Feeding & Breastfeeding Support Drop-in

Wednesdays 1pm– 2.30pm at
Clapton Park Children's Centre

Childminder Network

Clapton Park Children's Centre
Contact Grace Opon on **020 8986 7441-07810856321**

Forest School Outdoor Learning

Clapton Park Children's Centre
More information on
https://www.hackneyforestschool.co.uk/web/drop-ins/225242

Citizen's advice

For support, advice, information on wellbeing, welfare and benefits.
Tuesdays, 10am– 1pm (Phone call appointment up to 31st Oct)
Daubeney Children & Family Hub.

Call **020 8525 7040** to book.

Talking Walk-In initial assessment

If you are concerned about your child's speech, language or communication, you can attend a Talking Walk-In Initial Assessment.

Appointment only. Email: **huh-tr-sltinfo@nhs.net** or call: **020 7683 4262** for more information.
1st Tuesday of the month at
Wentworth Children's Centre on 1st Oct
Daubeney C&F Hub on 5th Nov & 3rd Dec

Adult Learning Courses at Daubeney C&F, Wentworth, Clapton Park, Millfields, Gainsborough and Morningside Children's Centre

- ESOL
- Preparing to work in school level 1/2/3
- ICT - Basic Computer course
- Make & Do's/Sewing
- English GCSE Course
- First Aids workshop
- Starting Solid workshop
- Fussy Eating workshop
- Healthy Food Swaps workshop
- Understanding Food Labels workshop
- Understanding your Child's behaviour (Solihull approach)
- Baby Massage
- Cake decoration
- Pottery class
- PEEP training
- Triple P programme

For more information call **Daubeney Children and Family Hub** or email **nsamji@blossom.hackney.sch.uk**